

10 Wesley Close, Ashbourne, DE6 5PL

£925







Set in the village of Doveridge on the popular Bellway development stands this delightful two-bedroom townhouse.

The home comprises of entrance hallway, cloakroom, spacious lounge and well-appointed kitchen diner.

Upstairs, you will find two generously sized bedrooms, and family bathroom.

Outside, the property benefits from off-road parking and enclosed rear garden. The property is within easy reach of Uttoxeter and road network links of the A50 joining M6 & M1.

This townhouse is a wonderful blend of comfort and practicality, set in a peaceful village environment.

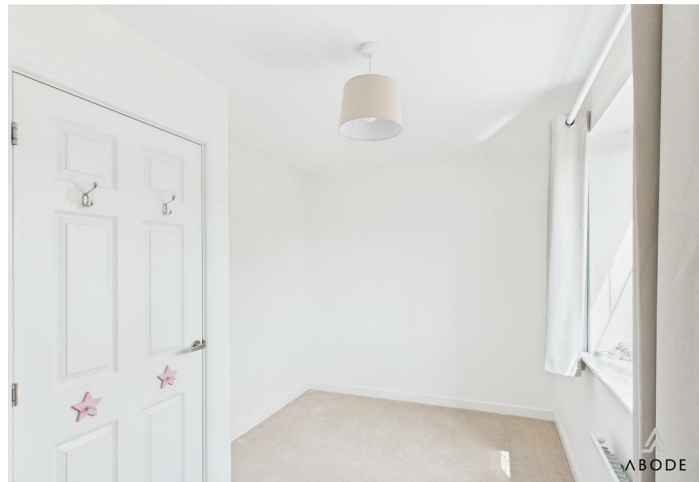







Floor Plans

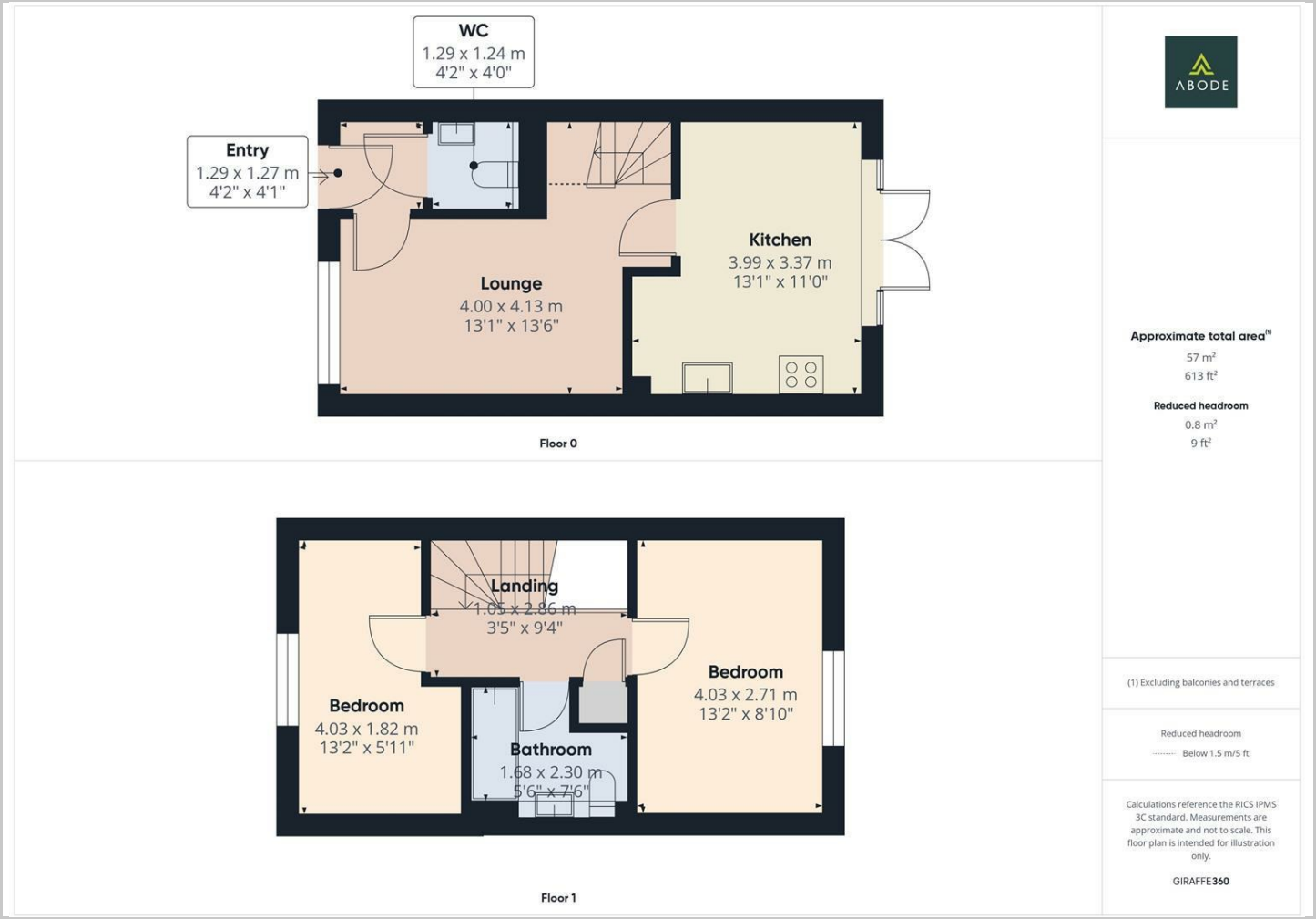

Location Map

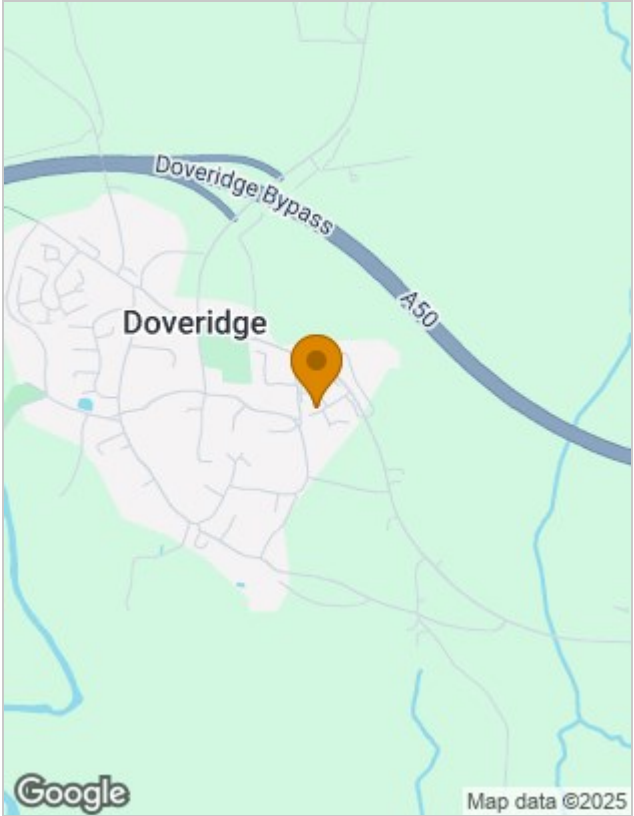

Energy Performance Graph

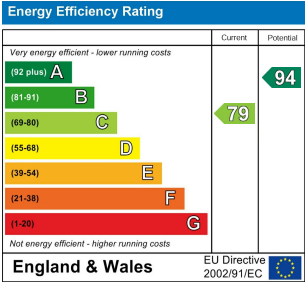

Please contact our Burton Lettings Office on 01283 845888 if you wish to arrange a viewing appointment for this property or require further information.

The particulars are set out as a general outline only for the guidance of intended purchasers or lessees, and do not constitute, any part of a contract. Nothing in these particulars shall be deemed to be a statement that the property is in good structural condition or otherwise nor that any of the services, appliances, equipment or facilities are in good working order. Purchasers should satisfy themselves of this prior to purchasing.