

5 Wyaston Gardens Willow Meadow Road, Ashbourne,
Staffordshire
£825 PCM





ABODE Lettings are please to offer for the first time this first floor two bedroom apartment which comprises of; private entrance hall, stairs to first floor landing area, a fully modernised kitchen with a great selection of appliances, large living area with bay window and great views. Two double bedrooms and a modern bathroom.

Externally there is communal gardens and car park.

Call ABODE Lettings to arrange your viewing!

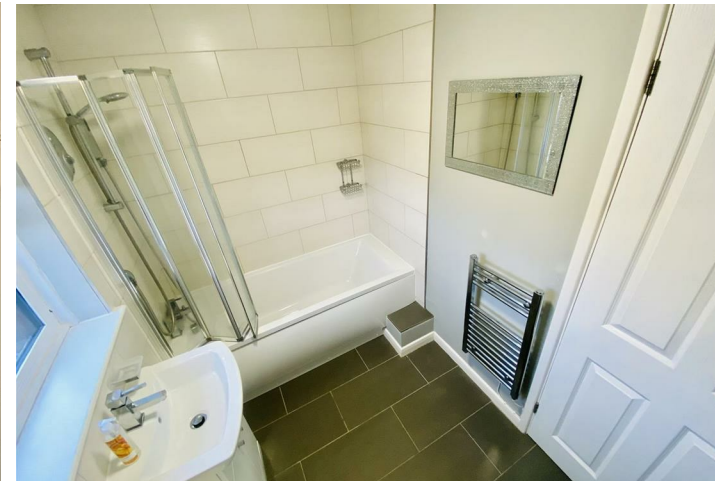





Floor Plans



Location Map

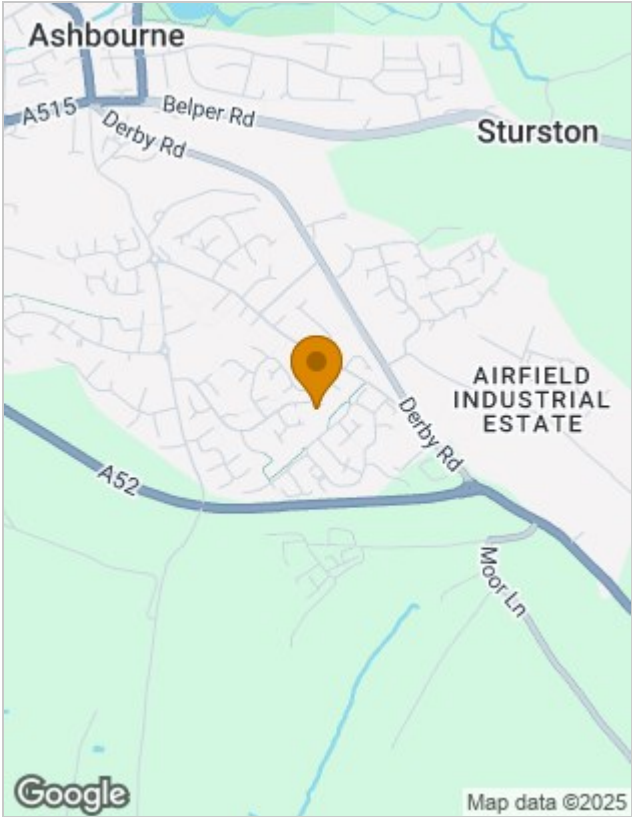

Energy Performance Graph

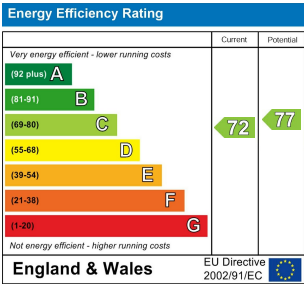

Please contact our Burton Lettings Office on 01283 845888 if you wish to arrange a viewing appointment for this property or require further information.

The particulars are set out as a general outline only for the guidance of intended purchasers or lessees, and do not constitute, any part of a contract. Nothing in these particulars shall be deemed to be a statement that the property is in good structural condition or otherwise nor that any of the services, appliances, equipment or facilities are in good working order. Purchasers should satisfy themselves of this prior to purchasing.