https://www.abodemidlands.co.uk/

**** DEVELOPMENT OPPORTUNITY ****
CREATE YOUR PERFECT PLACE ****
Beautiful Grade II listed barn with planning permission to convert into a 2 bedroom property with parking and a garden. Perfectly located to giving easy access into the village and close to the local bus station. Planning application reference - 20/00682/FUL

INFORMATION

Please note the planning refers to the whole site including this barn and two of the barns have already been completed.

This barn has not had any work done to it so far and should be visited with care. Please read all the information on the planning permission as it is a listed building.

Proposed Front Elevation
Scale 1:50

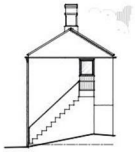

Proposed Side Elevation
Scale 1:100

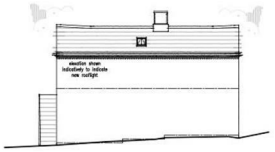

Proposed Rear Elevation
Scale 1:100

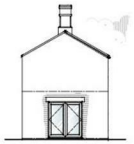

Proposed Side Elevation
Scale 1:100

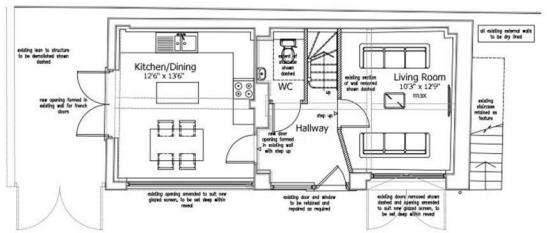

Proposed Ground Floor Plan
Scale 1:50

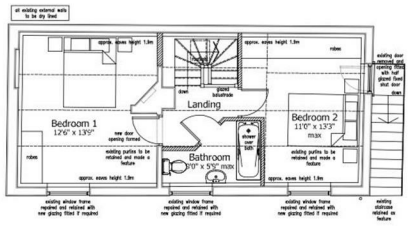

Proposed First Floor Plan
Scale 1:50

This drawing is to be read in conjunction with Existing Details - Drawing No. 18.3639.04 - 06

Materials Schedule:
- Existing pantile roof retained
- Timber flush casement windows and door
- Yorkshire sliding sash windows to front
- Conservation rooflights

Revisions:			
	D	Planing Amendments	25.08.2020
	C	Planing Amendments	20.08.2020
	B	Planing Amendments	05.08.2020
	A	Planing Amendments	20.07.2020

Figured dimensions must be taken in preference to scaled dimensions and only those parts are to be authorised by David Granger Architectural Design Limited. Dimensions, sizes or locations and positions must verify on site before any work is commenced or materials ordered. All working drawings, all drawings are copyright of David Granger Architectural Design Limited. Ordnance Survey Data - © Crown Copyright. All rights reserved. Licence No. AP0100LUF. Licence No. L100016

DAVID GRANGER
ARCHITECTURAL DESIGN LIMITED

Project
Proposed Residential Development
67 High Street
Castle Donington
Leicestershire

Drawing Title
Detailed Planning Proposals
Sheet 2 of 7

Client
Mother Jamie

Drawing No.
18.3639.20 D

Date
January 2020

Scale (at Size)
As Shown

Drawn by

Checked by

This drawing is to be read in conjunction with Existing Details - Drawing No. 18.3639.04 - 06

Materials Schedule:
- Existing pantile roof retained
- Timber flush casement windows and door
- Yorkshire sliding sash windows to front
- Conservation rooflights

Proposed Front Elevation
Scale 1:50

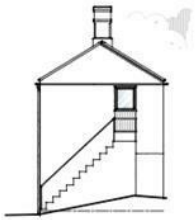

Proposed Side Elevation
Scale 1:100

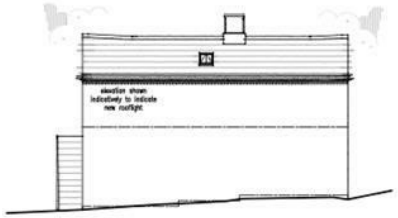

Proposed Rear Elevation
Scale 1:100

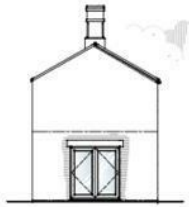

Proposed Side Elevation
Scale 1:100

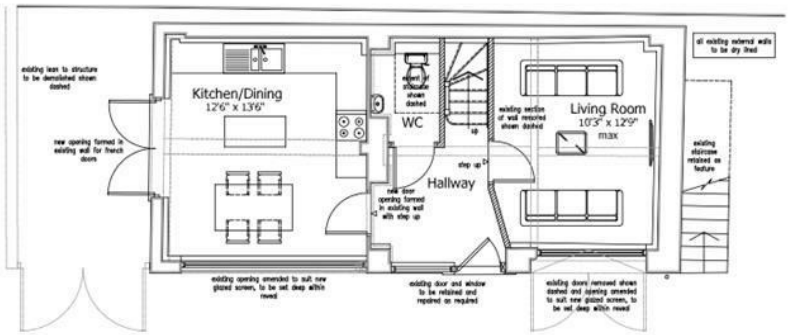

Proposed Ground Floor Plan
Scale 1:50

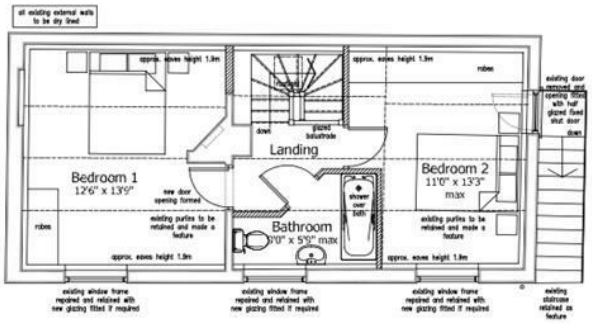

Proposed First Floor Plan
Scale 1:50

D	Planning Amendments	25.08.2020
C	Planning Amendments	25.08.2020
B	Planning Amendments	05.08.2020
Revisions : A	Planning Amendments	20.07.2020

Figured dimensions must be taken in preference to scaled dimensions and any discrepancies are to be referred to David Granger Architectural Design Limited. Contractors, subcontractors and suppliers must verify all dimensions on site before commencing any work or making any working drawings. All drawings are copyright of David Granger Architectural Design Limited. Ordnance Survey Data © Crown Copyright. All rights reserved. Licence No. AR1692DGLR. Landmark Ref. L1150516

DAVID GRANGER
ARCHITECTURAL DESIGN LIMITED

Project
Proposed Residential Development
67 High Street
Castle Donington
Leicestershire

Drawing Title
Detailed Planning Proposals
Sheet 2 of 7

Client
Mother Jamie

Drawing No
18.3639.20 D

Date: January 2020	Scale (A1 Size): As Shown
Drawn By:	Checked By: DG

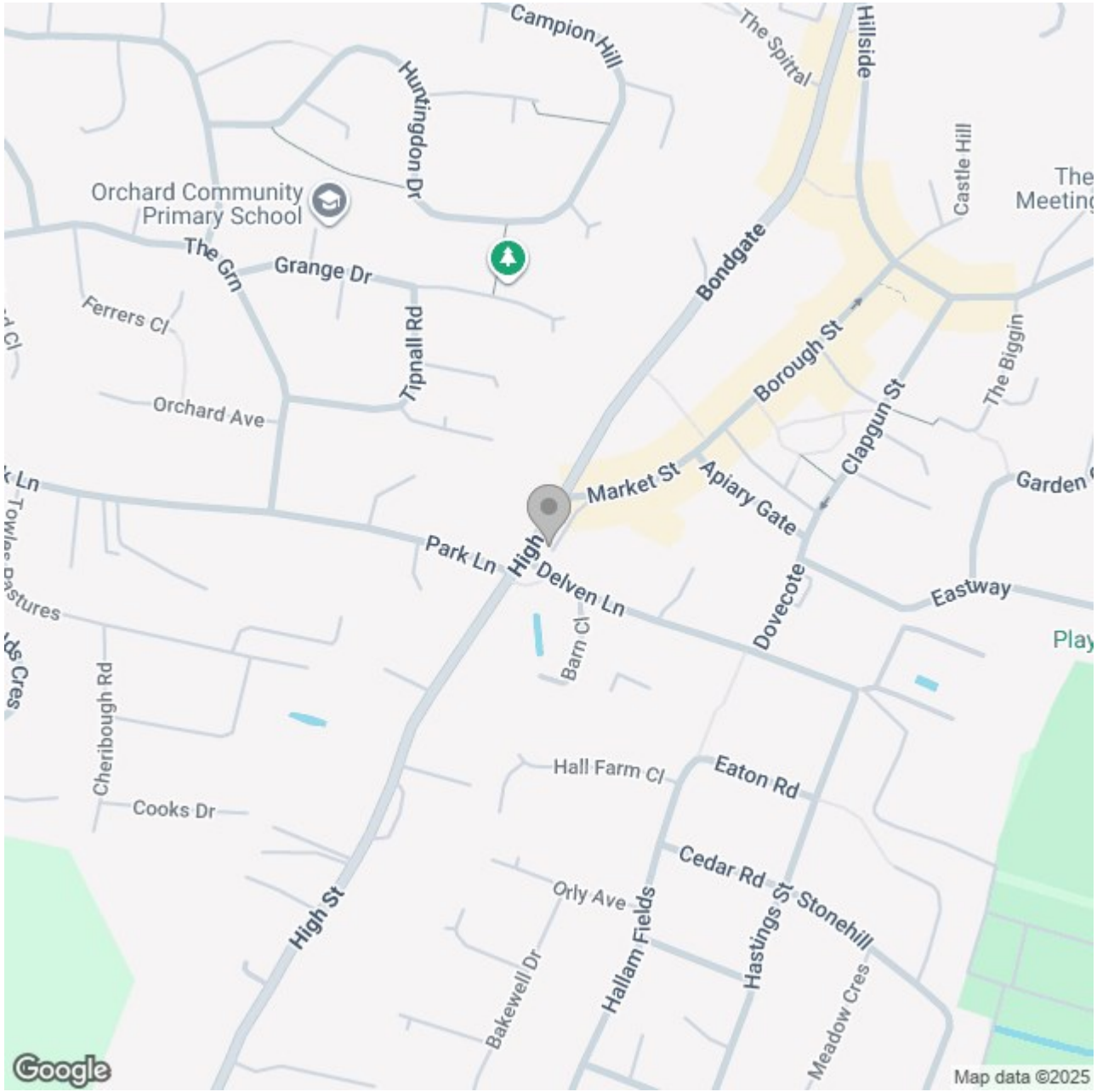

Energy Efficiency Rating

	Current	Potential
Very energy efficient - lower running costs		
(92 plus) A		
(81-91) B		
(69-80) C		
(55-68) D		
(39-54) E		
(21-38) F		
(1-20) G		
Not energy efficient - higher running costs		

England & Wales

EU Directive 2002/91/EC